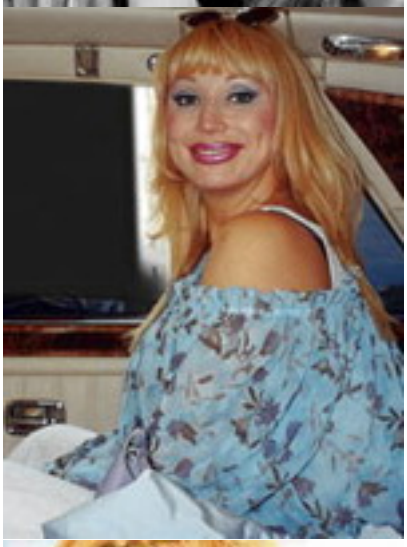

[illegible]

[redacted]